

0 1 2 3 4 M

Scale Bar (1:50 @ A3)

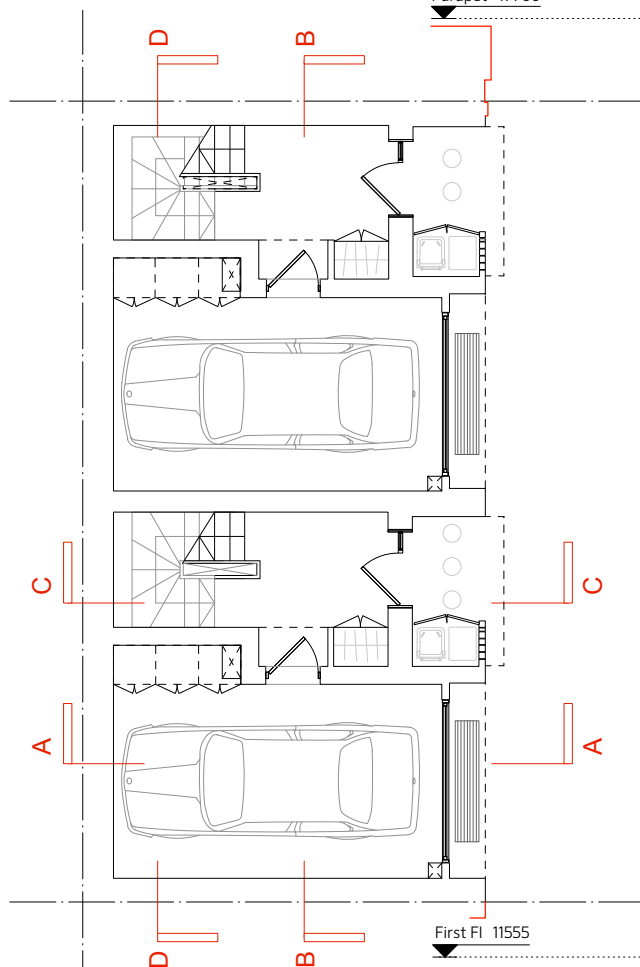

Key Plan (Ground Floor)
NTS

PV panels - angle set so that no part of the panel is higher than the roof parapet

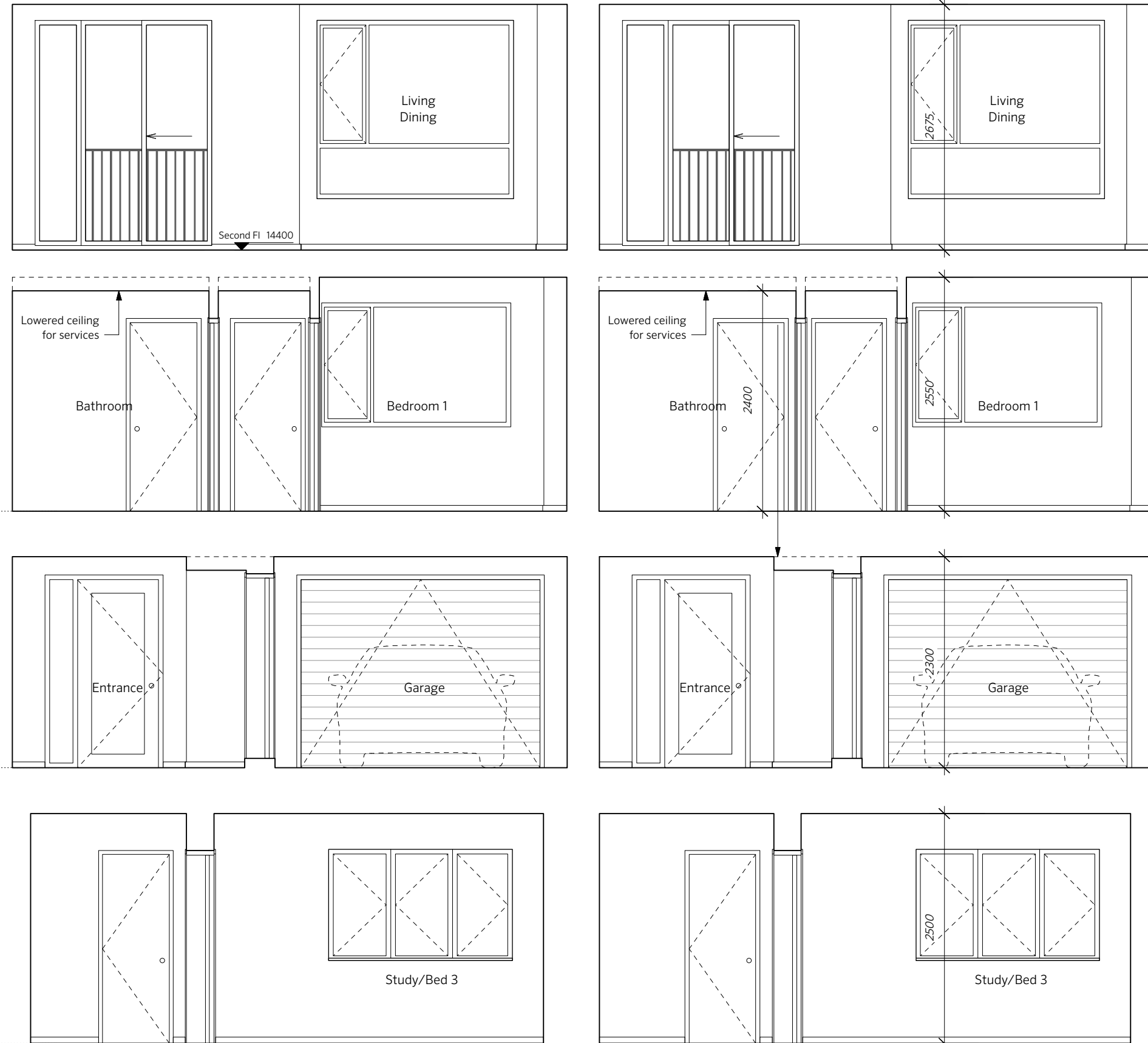

ALL AMBIGUITIES OR DISCREPANCIES TO BE REPORTED TO ARCHITECT BEFORE COMMENCING

Notes

Revisions:
A - PV Panels added to drawing
B - Revised scheme following feedback from WCC Highways on the 28.07.16
C - Revised scheme following feedback from WCC Design Officer on the 27.09.16

Date	Rev.	Details
18.02.16 29.06.16	/ A	Issued for Planning Issued for Planning. PV panels added to drawing
21.09.16	B	Issued for Planning. Revised scheme following feedback from WCC Highways on the 28.07.16
30.09.16	C	Issued for Planning. Revised scheme following feedback from WCC Design Officer on the 27.09.16

James wells ARCHITECTS

235 METAL BOX
30 GREAT GUILDFORD STREET
LONDON SE1 0HS
[+44] 020 3735 6460
www.jameswellsarchitects.com
hq@jameswellsarchitects.com

Project
Rose & Crown Yard

Drawing Title
Proposed Section B-B

Scale 1:50 @ A3	Creation Date Jan 2016	Status PL
--------------------	---------------------------	--------------

Project No.	Drawing No.	Revision
-------------	-------------	----------

513	926	C
------------	------------	----------

1 Proposed Section B-B
1:50